

MPS GB Committee Structure 2022-2023

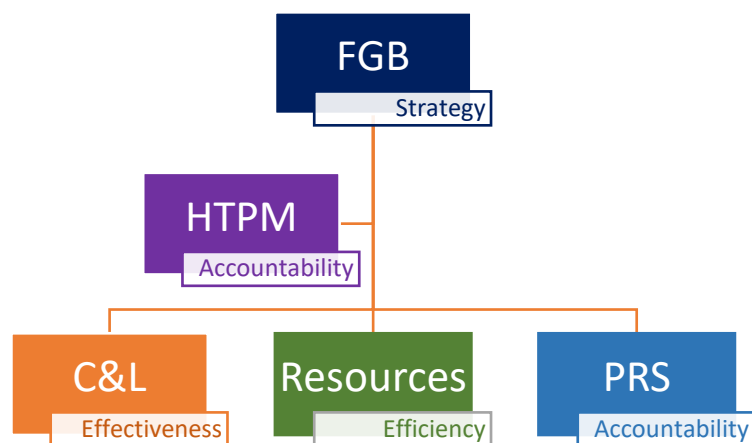

Membership

Name	Category of Governor	Term of Office
Sasha Howard	Head Teacher	Commensurate with Headship
Emma Tidby (Chair)	Co-opted	Oct 2018 – Oct 2022
Neil O'Regan	Co-opted	Mar 2021 – Mar 2025
Dianne Dow	Co-opted	Sept 2019 – Sept 2023
Janet Williams	Co-opted	Nov 2021 – Nov 2025
Matthew Paradis	Co-opted	Dec 2020 – Dec 2024
Vacancy	Co-opted	
Paul Samways	Parent	Dec 2021 - Nov 2025
Chris McCorquodale	Parent	Jan 2023 – Jan 2027
Claudia McGinty	Staff	Oct 2019 – Oct 2023
James Bridges	Local Authority	Jan 2020 – Jan 2024
Daniel Chapman	Associate Member	Sept 2021 – Sept 2025

HTPM

- Emma Tidby
- Neil O'Regan
- Claudia Bickford-Smith

Pay Review and Salaries

- Neil O'Regan (Chair)
- Emma Tidby
- James Bridges
- Janet Williams

Children & Learning Committee

- Matthew Paradis (Chair)
- Neil O'Regan (Vice-Chair)
- Sasha Howard
- Emma Tidby
- Claudia McGinty (Staff)
- Claudia Bickford-Smith
- Paul Samways
- Chris McCorquodale

Resources Committee

- Janet Williams (Chair)
- Dianne Dow (Vice-Chair)
- Sasha Howard
- Emma Tidby
- James Bridges

Link governors

Name	Monitoring role	Governance role
Emma Tidby	Child protection	Chair of Governors
Neil O'Regan	SEND	
Janet Williams	Safeguarding	Chair of Resources
Matthew Paradis	Disadvantaged Groups (Children Looked After (CLA), Pupil Premium, Gypsy Roma Traveller)	Chair of Children & Learning
Delegated to Children & Learning Committee	Well-being and Mental Health	
Delegated to Resources Committee	GDPR	
Janet Williams	Health and Safety	
Janet Williams	Finance	
Delegated to all governors	Training	
Emma Tidby	Induction	
Claudia Bickford-Smith	Early Years Foundation Stage	
James Bridges		Vice-Chair of Governors

Governor teams

Academy Working Group

Sasha Howard
 Emma Tidby (Chair of Governors)
 Paul Samways

Reports

Governor visits -> Chair/Headteacher -> committee -> FGB

Training -> Vacancy -> FGB

Reports can be put on Governor's secure web-area ready for discussion at the next meeting.